

The logo for UW Health, featuring the letters 'UW' in red and 'Health' in blue, set against a background of a light gray hexagonal grid pattern.

UW Health

Time savings and efficiency with SGRT

Mary Slagle R.T.(T)

Disclosures

- Trained exclusively at UW - Health
- Experience with SGRT is with the AlignRT system
- No financial interest

About Me – Mary Slagle R.T.(T)



- July 2024 graduate of UW – La Crosse
- Hired at UW – Health in August 2024
- TrueBeams with AlignRT



Focus: Postural Video

- Enhanced visualization
- Improved efficiency/accuracy
- Clinical uses

Postural Video – Overview¹

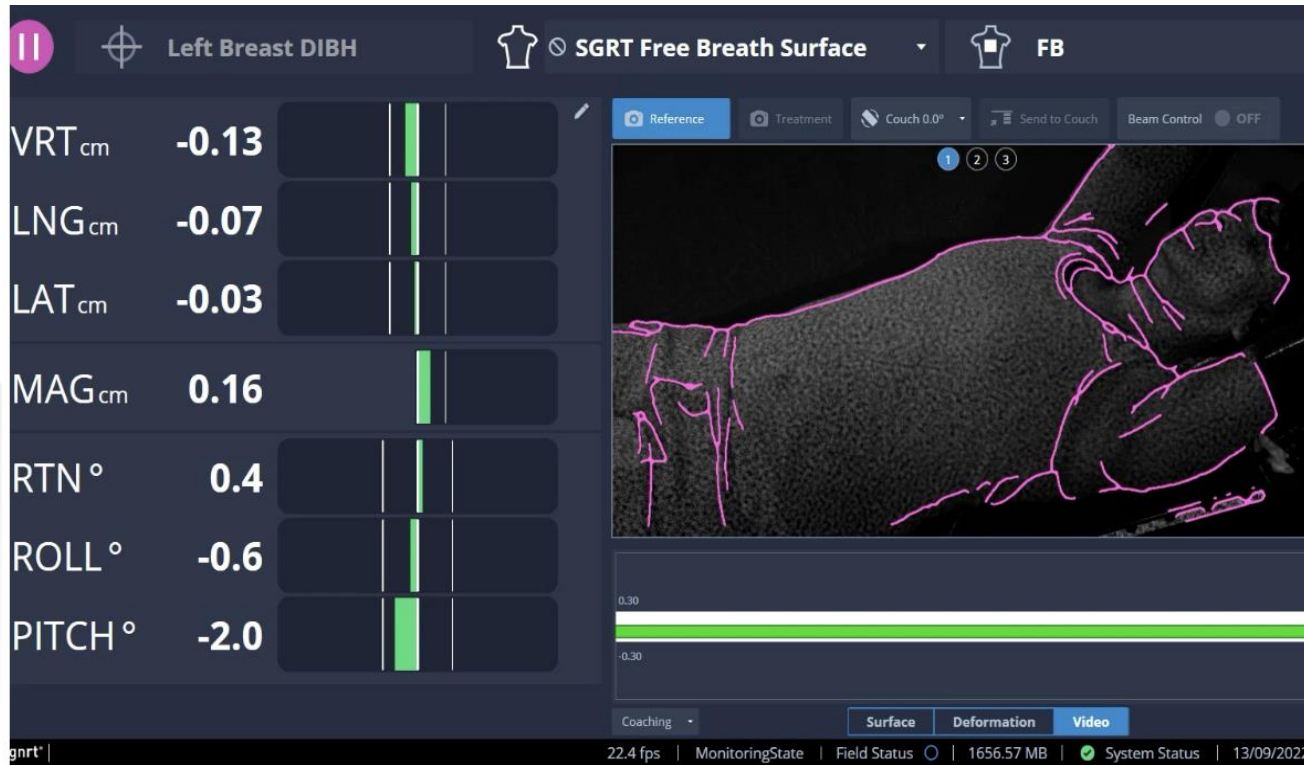
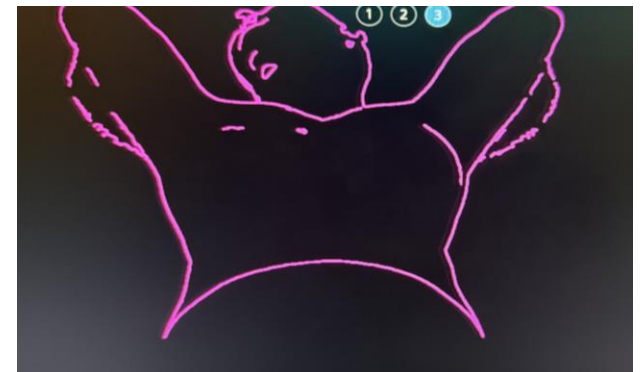
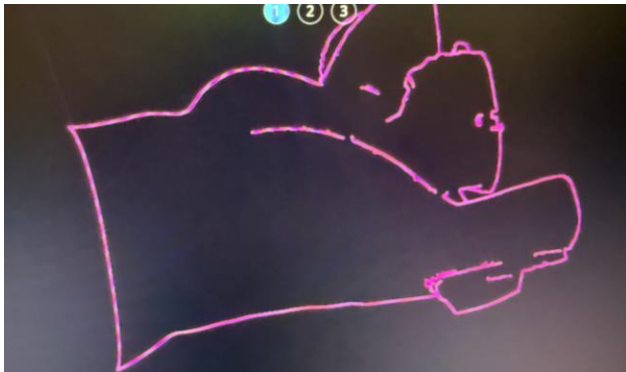

Photo courtesy of VisionRT

- View of patient's position compared to reference position
- Live video feed
- Body contour
- Multi angle view

Enhanced Visualization¹⁻²

- 3 camera angles
- Real time live video feed
- Whole picture versus ROI
- Set up and monitor for inter-and intra-fraction motion



Photos courtesy of UW-Health

Improved efficiency/accuracy³⁻⁶

- Right-sided breast cancer receiving adjuvant locoregional radiation therapy after breast-conserving surgery
 - Reduction of 40 sec in set up time on average
- Two sites with similar caseloads compared 250 treatment fractions
 - Set up time reduce by 24.6 sec per fraction
 - 28.8% reduction in set up time
 - Reduction of reimaging rate by 63%
 - Wait time reduced by 60 sec
 - 60 sec reduction time for upper extremity
- Left breast cancer receiving adjuvant whole breast DIBH radiation therapy
 - Improved the inter-fraction displacement by 19% in longitudinal, 7% lateral, and 15% vertical

Clinical Applications: Pelvis⁵

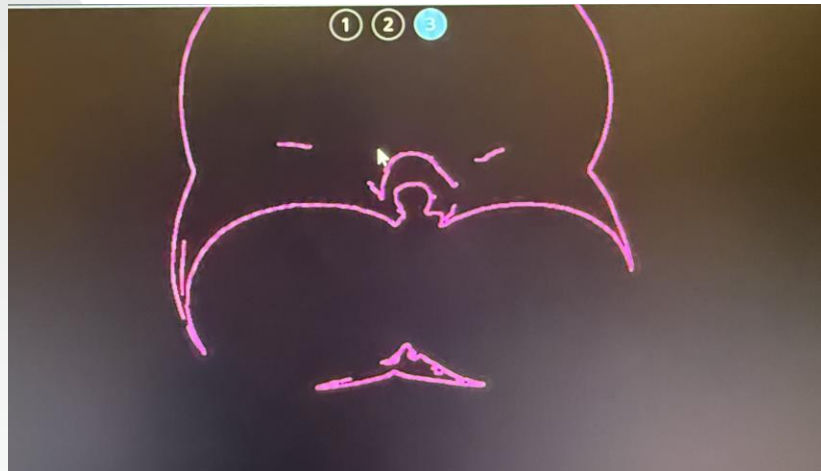
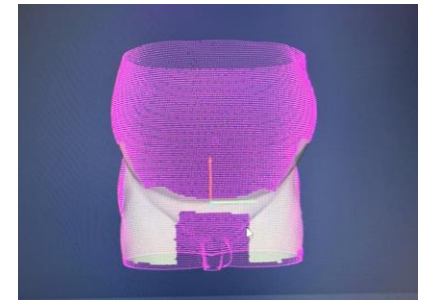

Setup time reduction: 23.7 sec (32.6%)

Landmarks

- Umbilicus
- Inguinal crease



Photos courtesy of UW-Health

Clinical Applications: Extremity

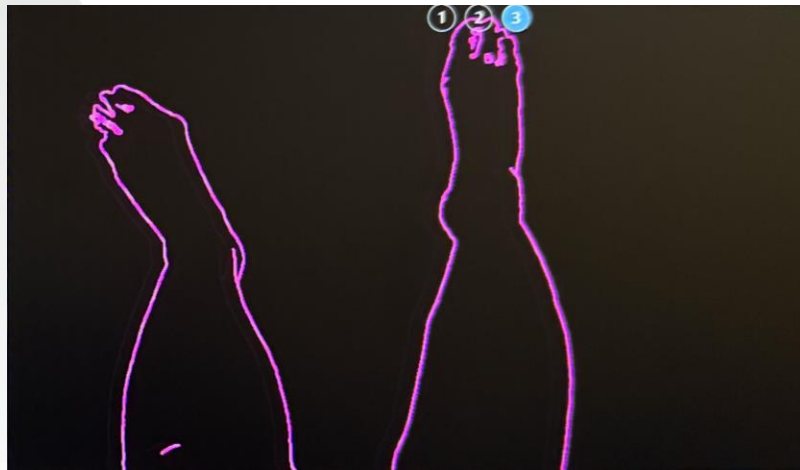
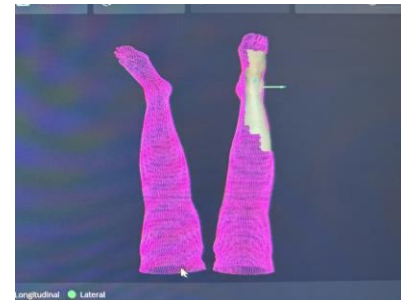

Landmarks

- Toes
- Arch of foot
- Heel
- Knee joint

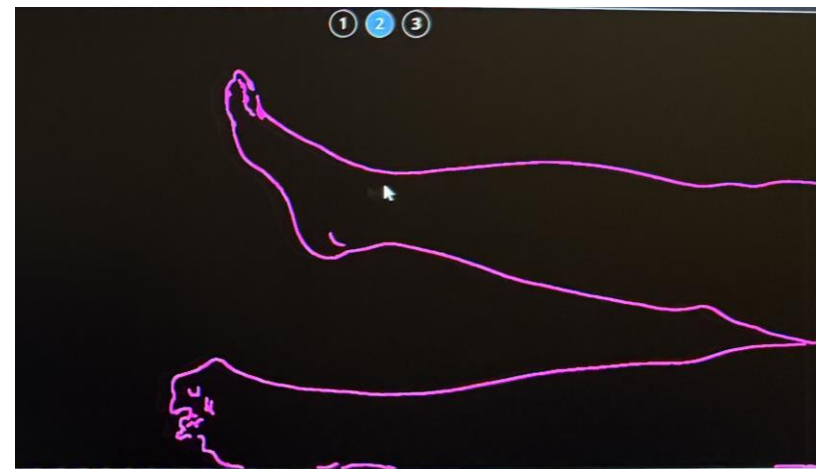
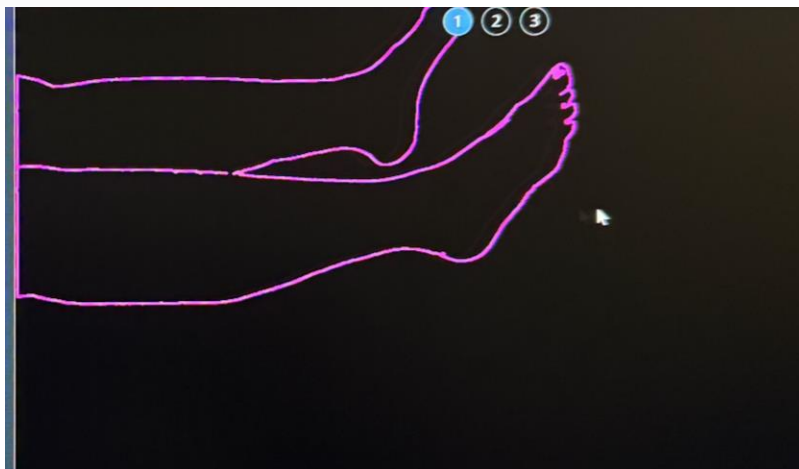

Photos courtesy of UW-Health

Clinical Applications: Extremity⁵

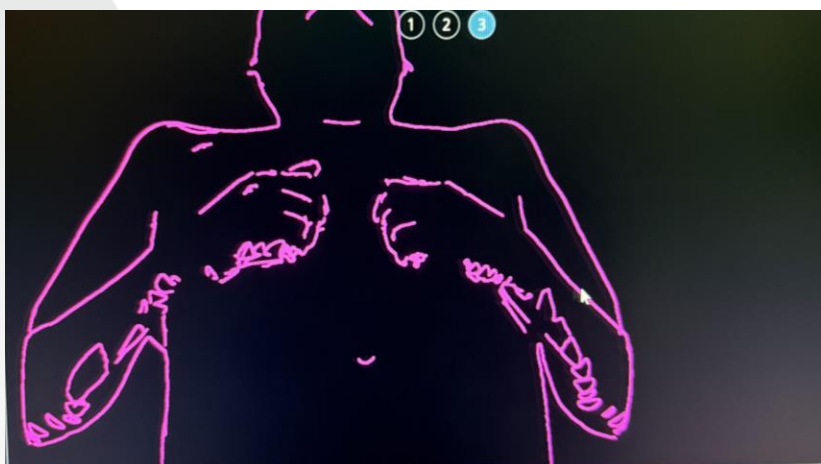
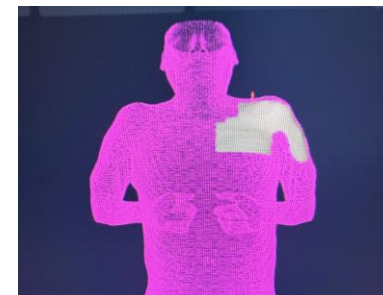

Setup time reduction: 60 sec (33.33%)

Landmarks

- Shoulders
- Elbows
- Forearms

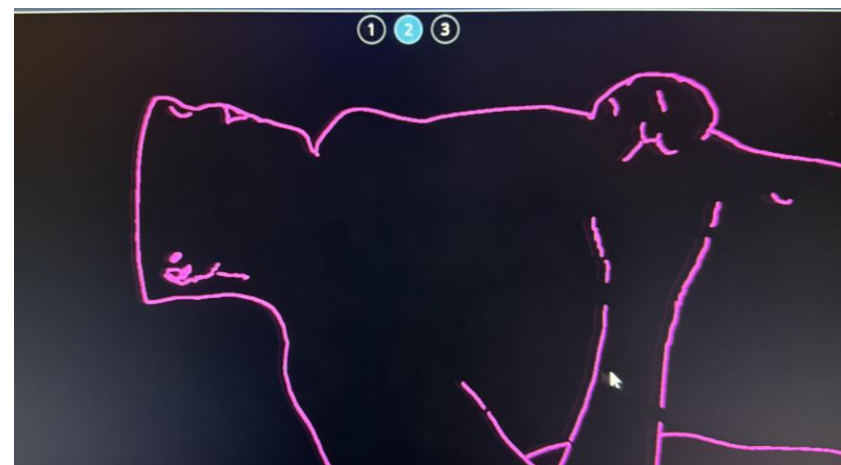

Photos courtesy of UW-Health

Clinical Applications: Esophagus⁵

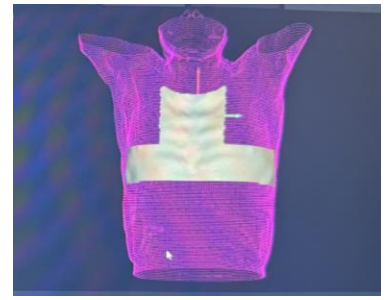

Setup time reduction: 16.3 sec (22.5%)

Landmarks

- Chin
- Rib cage

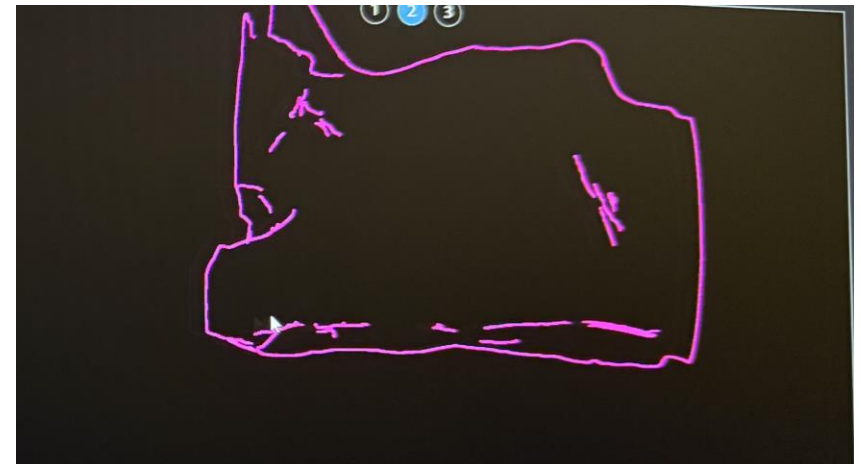
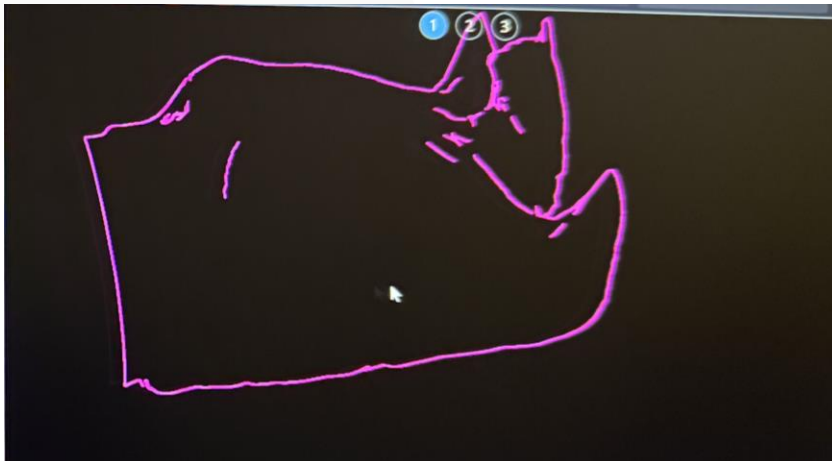

Photos courtesy of UW-Health

Clinical Applications: Brain

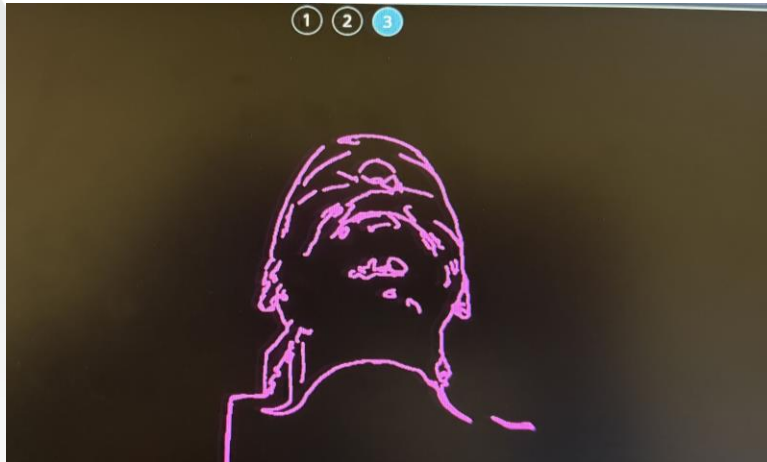
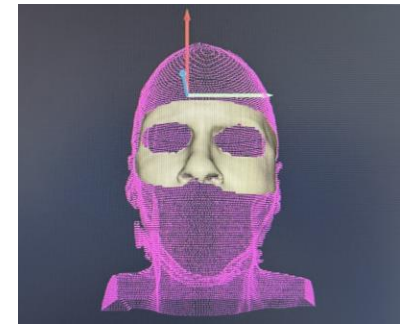

Landmarks

- Chin
- Nose
- Mask

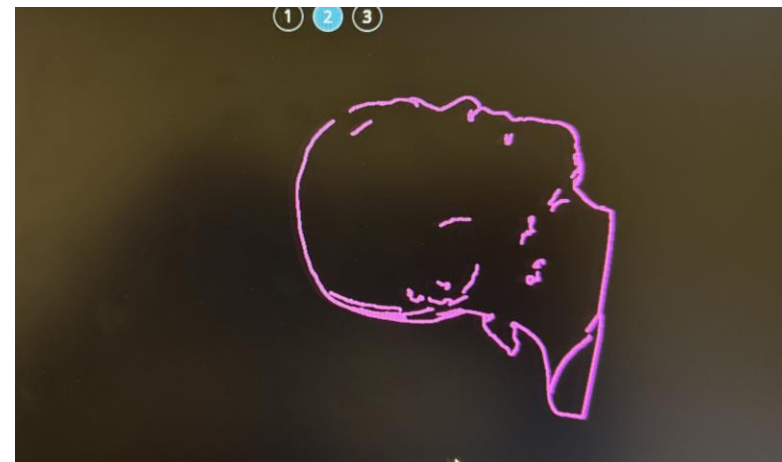
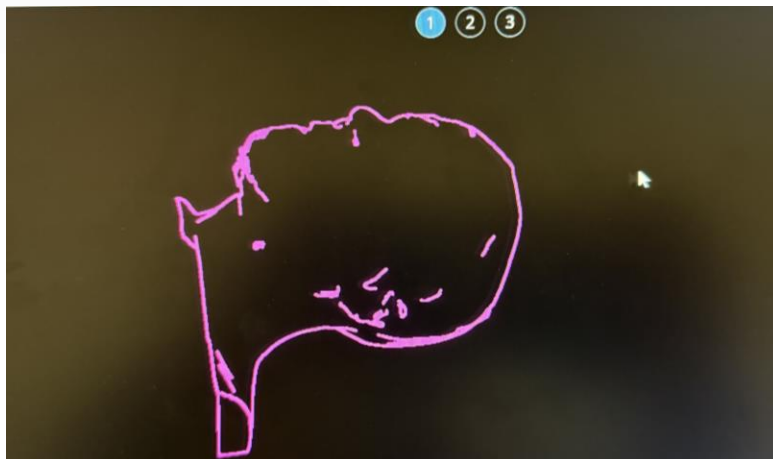

Photos courtesy of UW-Health

Clinical Applications: Prone Breast

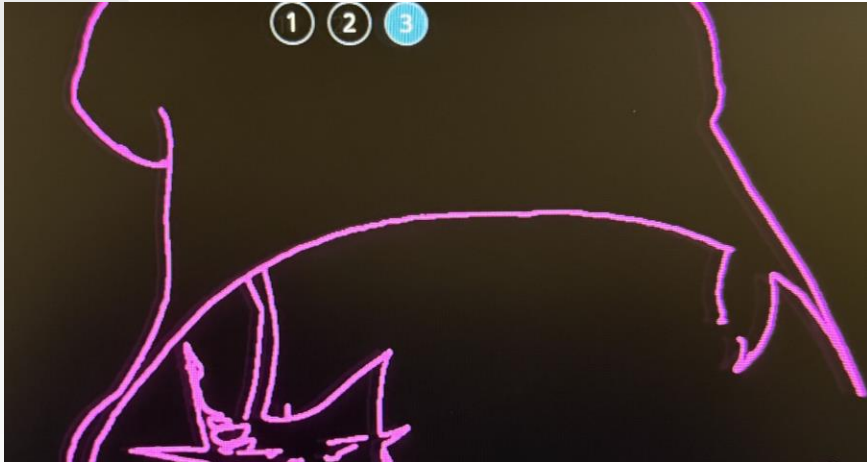
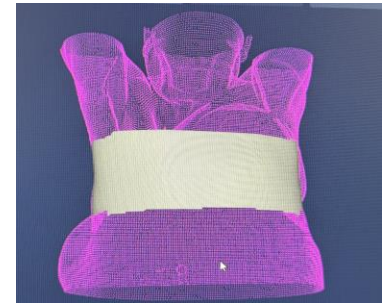

Landmarks

- Breast
- Arm
- Skin creases

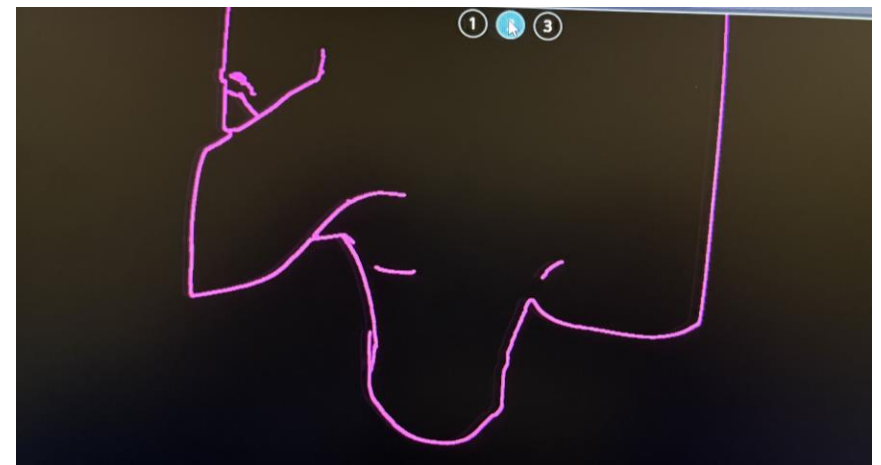
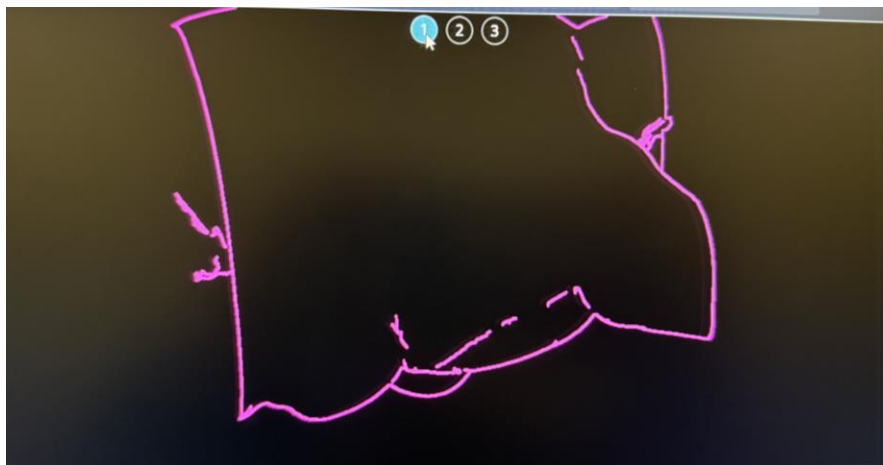

Photos courtesy of UW-Health

Clinical Applications: Breast⁵

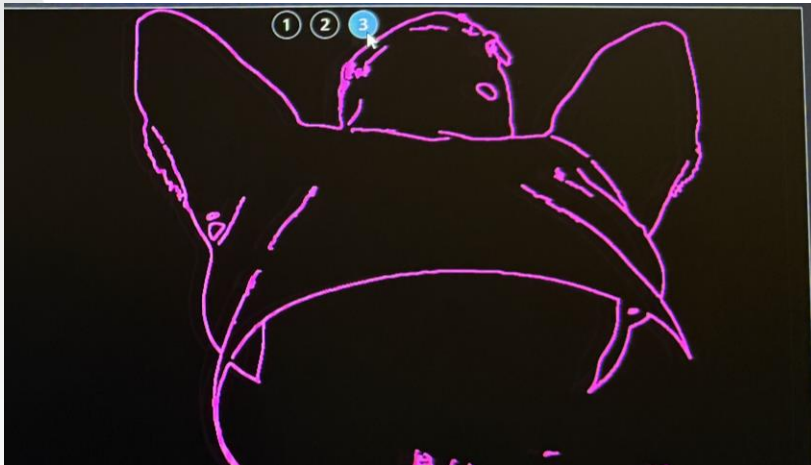
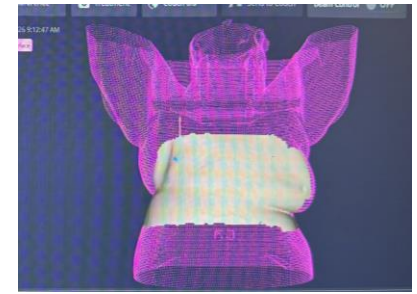

Setup time reduction:

- R Breast (FB): **36.1 sec (39.1%)**
- L breast (DIBH): **33.9 (35.3%)**

Landmarks

- Arms
- Breast
- Chin

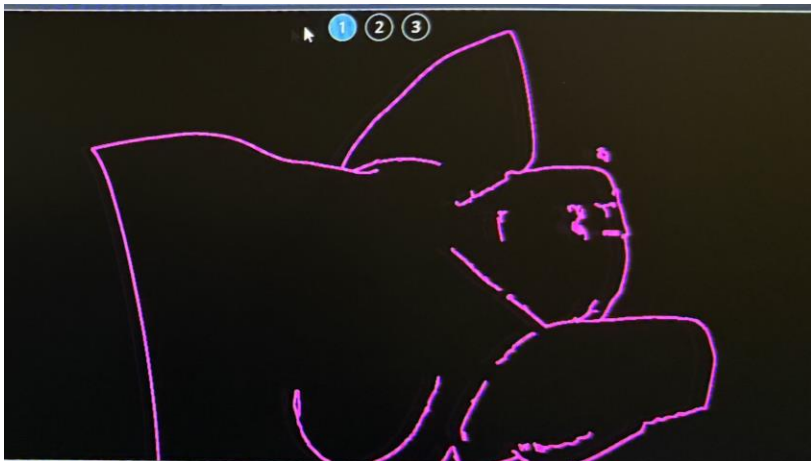

Photos courtesy of UW-Health

Clinical Applications: Saving SGRTs for future use



CT SIM

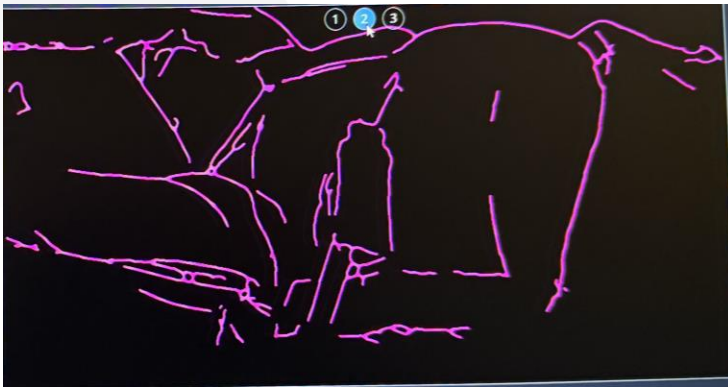
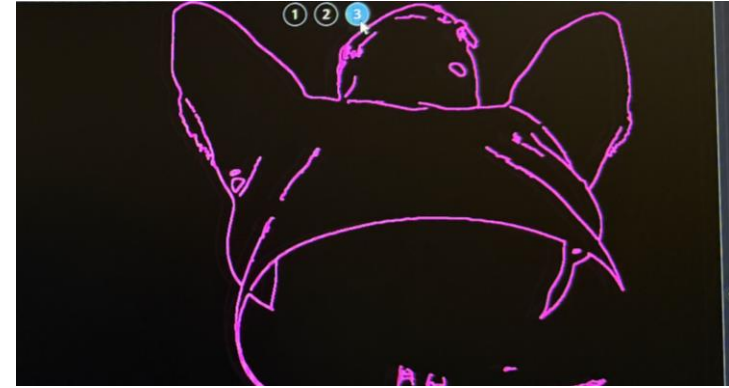

SGRT

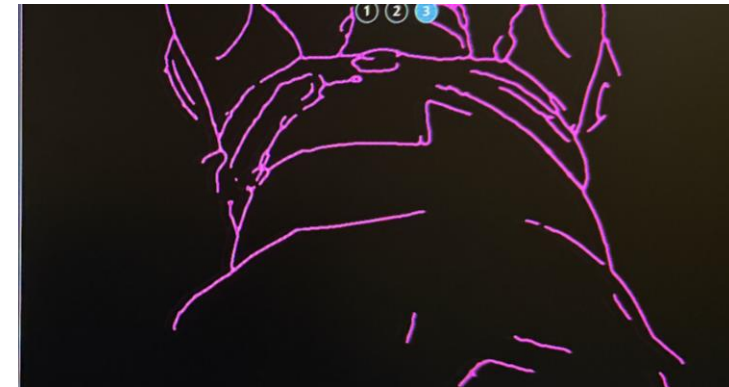

Photos courtesy of UW-Health

- Gantry at 0
- Blankets/towels out of field
- Imagers retracted
- Capture when there is minimal shifts

Clinical Applications: Saving SGRTs for future use



CT SIM

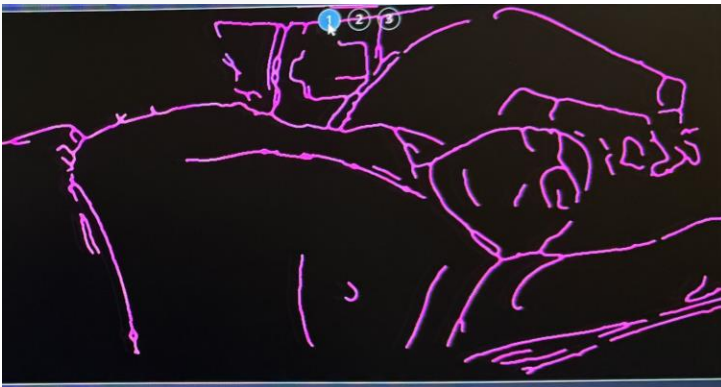

SGRT



Photos courtesy of UW-Health

References

1. VisionRT. Postural Video. Accessed March 22, 2026. <https://visionrt.com/our-solutions/postural-video/>
2. Wood, L. Postural video: The way forward for radiation therapy. VisionRT. March 30, 2022. Accessed March 22, 2026. <https://visionrt.com/news/postural-video-the-way-forward-for-radiation-therapy/>
3. VisionRT. Vision RT are the inventors of, and market leaders in Surface Guided Radiation Therapy. Accessed March 22, 2026. <https://visionrt.com/>
4. Svestad JG, Mikalsen SG, Heydari M, Francke RH, Hervani M, Hellebust TP. Setup accuracy and efficiency of real-time video assistance for surfaced-guided positioning in radiation therapy of right-sided locoregional breast cancer. *Advances in Radiation Oncology*. September 2025;10(9). doi:10.1016/j.adro.2025.101829.
5. Oliver K, Subick N, Moser T. A prospective, comparative evaluation of an augmented reality tool (Postural Video™) vs. standard SGRT for efficient patient setup. *Reports of Practical Oncology and Radiotherapy*. 2024;29(6):740–745. doi:10.5603/rpor.104011.
6. Alaimo R, Ippolito E, Meffe G et al. Video-based postural alignment improves accuracy of breath hold treatment delivery in breast cancer patients. *Reports of Practical Oncology and Radiotherapy*. Published online January 17, 2026. doi:10.5603/rpor.110471.

The logo for UW Health, featuring the letters 'UW' in red and 'Health' in blue, set against a background of a light gray hexagonal grid pattern.

UW Health

The word 'QUESTION?' in a bold, dark blue, sans-serif font, centered on the hexagonal grid background.

QUESTION?