

The View From the Table:

How SGRT transforms precision into peace of mind

Dr. Catherine Sue Hwang
Department of Radiation Oncology
AdventHealth Cancer Institute

Life in the early 2000s

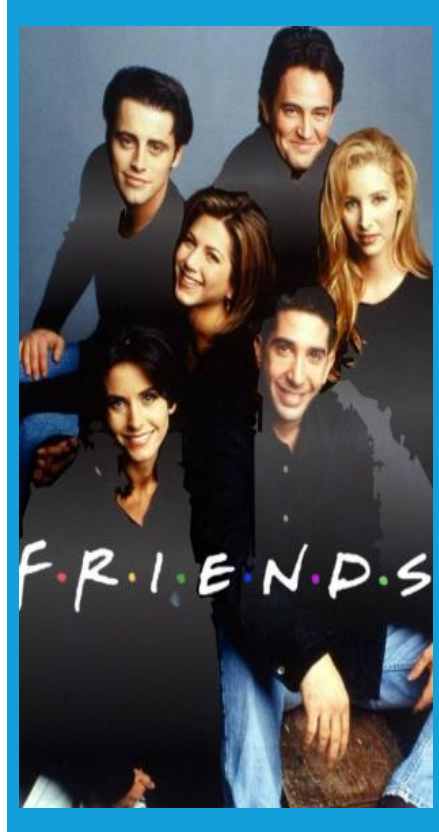

Rad Onc in the early 2000s

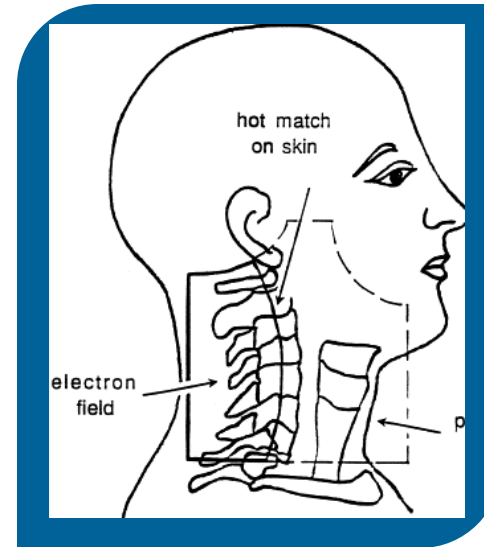
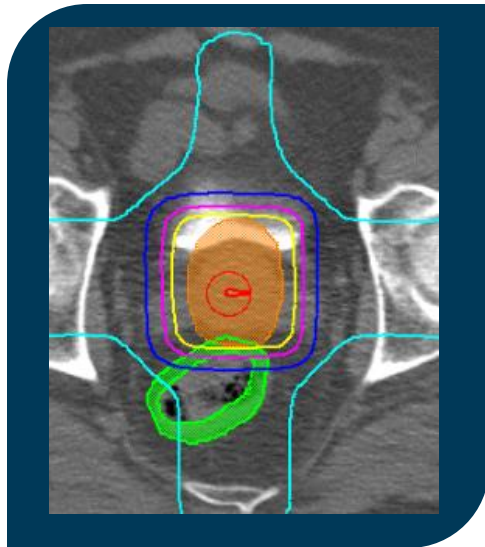

Estimated Numbers of Survivors of Cancer in the United States by State as of January 1, 2025



State estimates do not sum to the United States total due to rounding.
©2025, American Cancer Society, Inc., Surveillance and Health Equity Science

Cancer Survivorship Outcomes

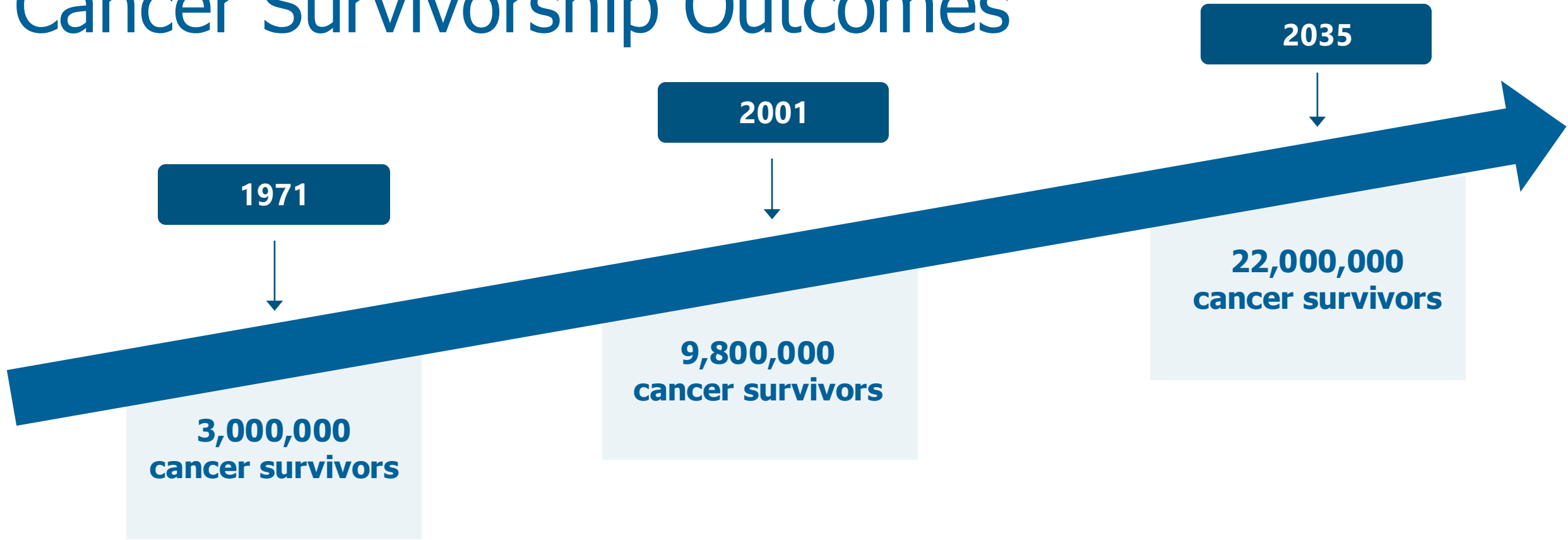

**Clinical
Outcomes**

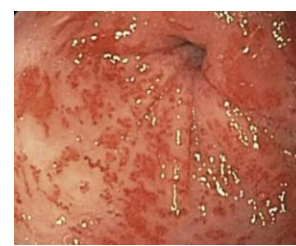
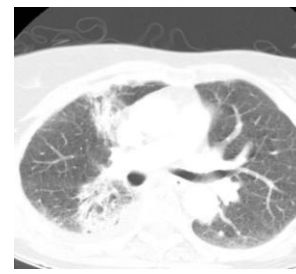
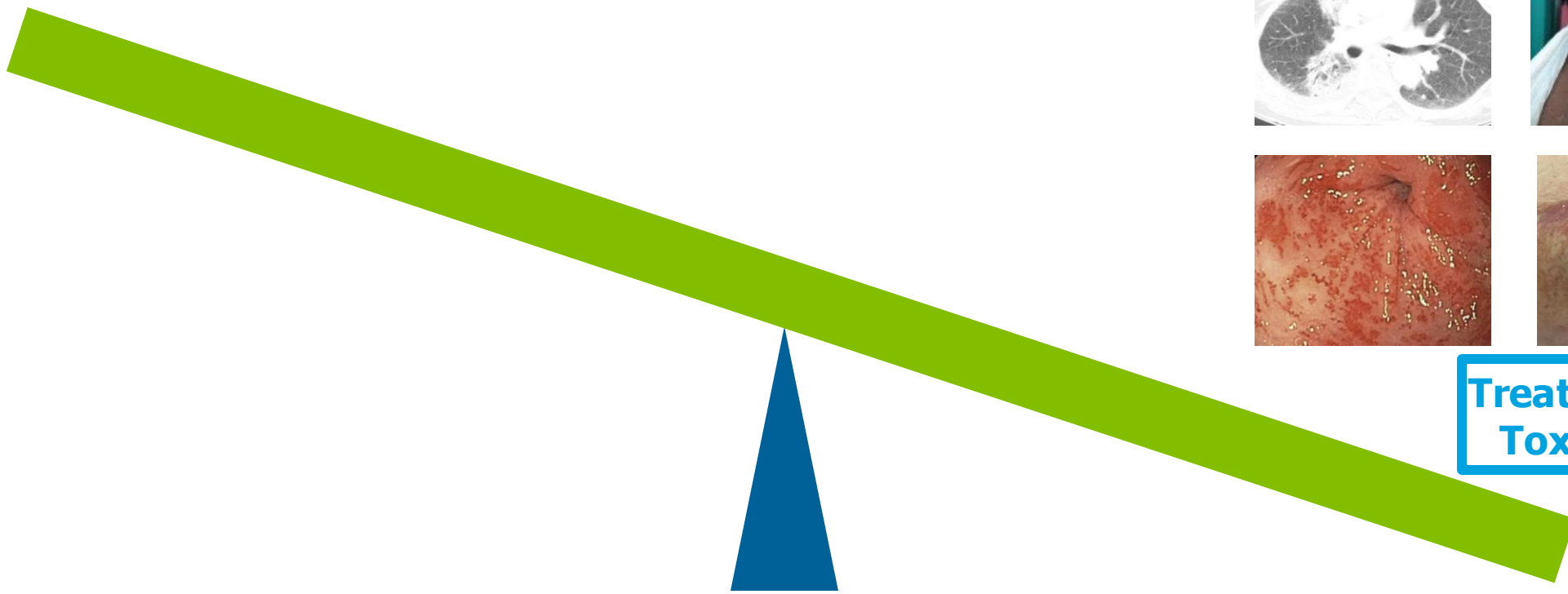

**Treatment
Toxicity**

My Story

BUSINESS INSIDER



SDAQ ▲ +1.18% S&P 500 ▲ +0.55% OIL ▼ -5.01% AAPL ▲ +3.42%

HEALTH

An oncologist was shocked to learn she had breast cancer. She had no symptoms and thought she was low-risk.

By [Gabby Landsverk](#) + Follow

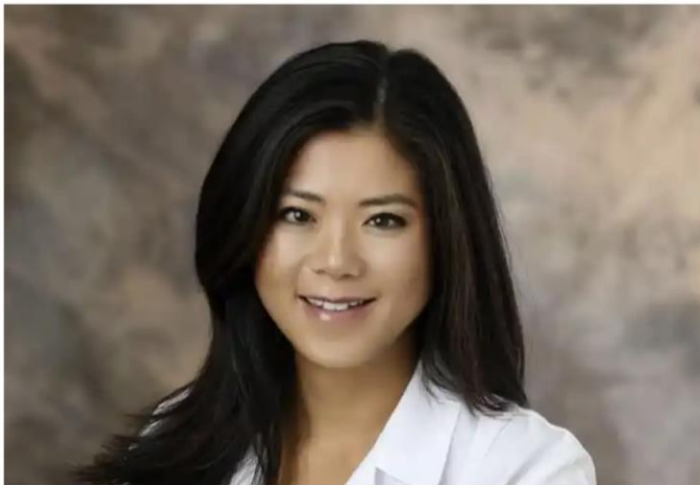

HUFFPOST

SUPPORT US Log In

I'm A Breast Cancer Doctor. Here's What I Didn't Know — Until I Was Diagnosed Myself.

“Having counseled thousands of patients through their breast cancer diagnosis, I was fully aware of how nondiscriminatory this disease could be.”

By [Catherine Sue Hwang](#)

Jan 11, 2025, 08:30 AM EST

VIEW COMMENTS



People

SUBSCRIBE

How Her Own Breast Cancer Diagnosis Changed How This Breast Cancer Doctor Treats Patients: 'Now I'm in it'

“I’m a much better doctor because of everything I’ve gone through,” says Dr. Sue Hwang, 48

By [Wendy Grossman Kantor](#) |

Published on January 20, 2026 09:15AM EST

4 COMMENTS

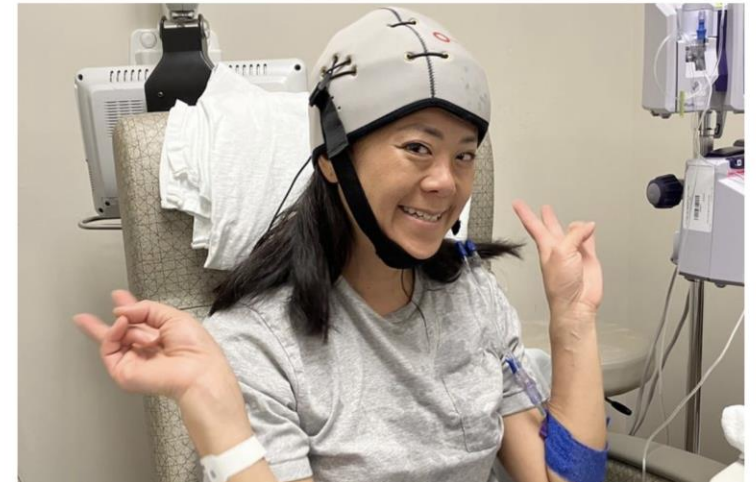

Jan 24, 2024 8:30 AM
R

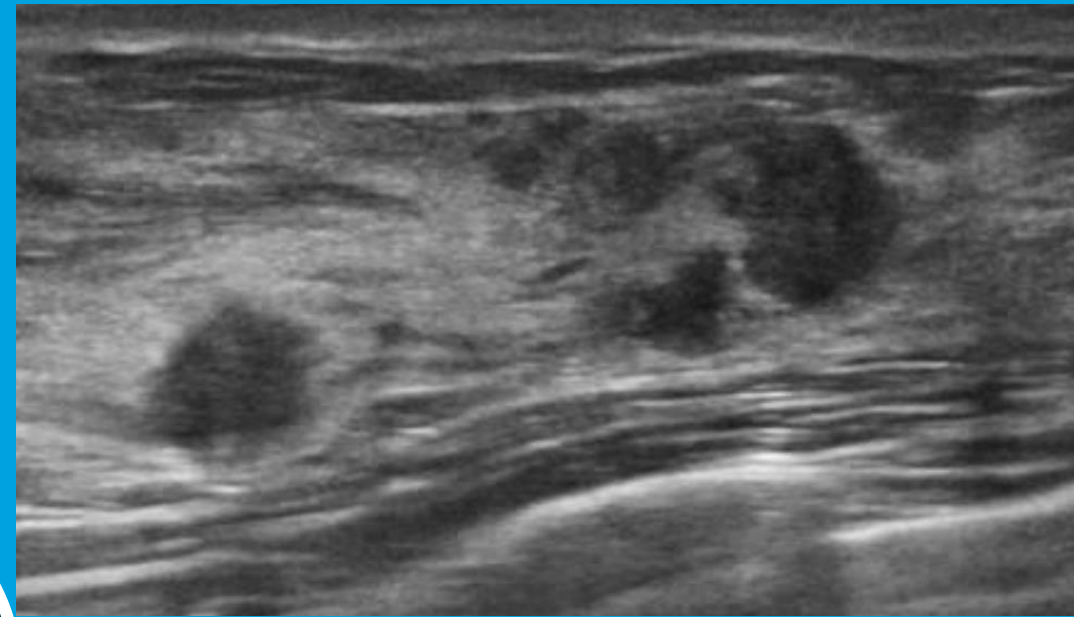
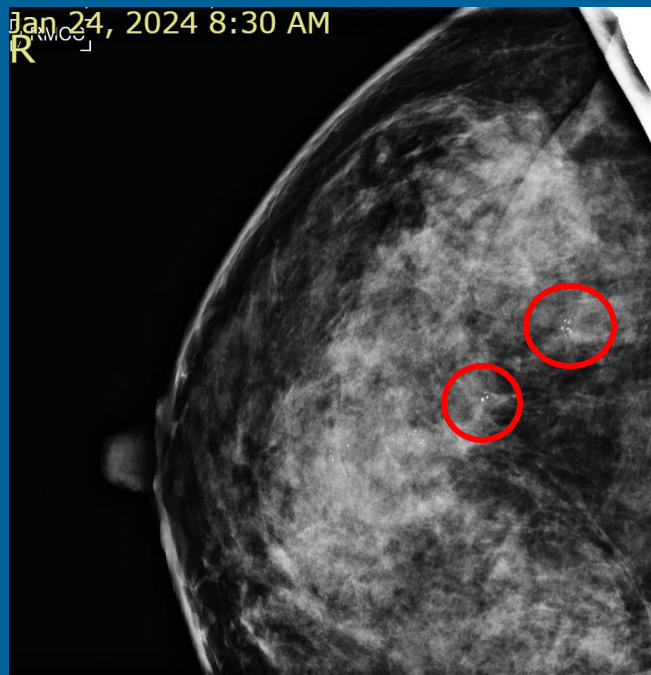

My story

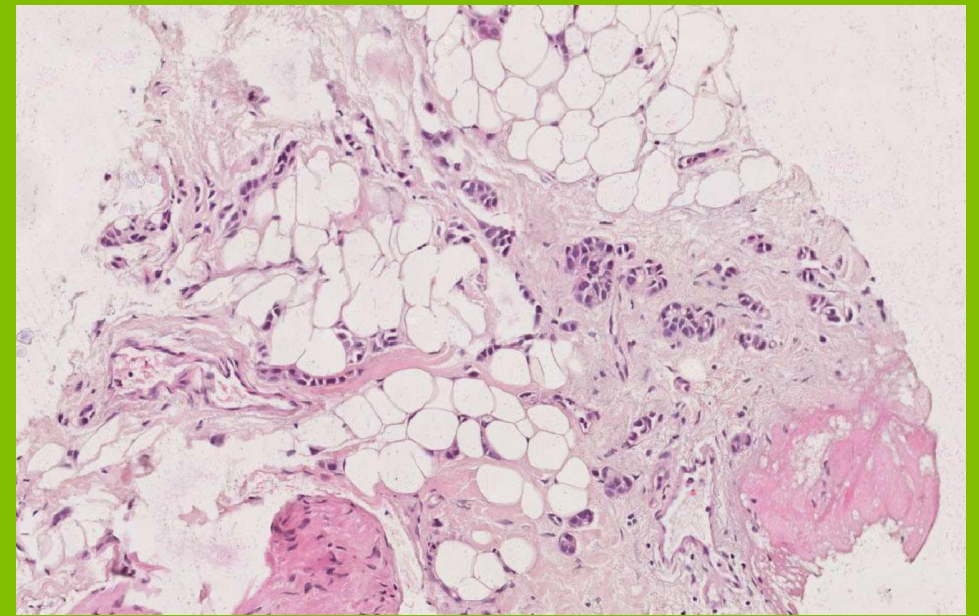
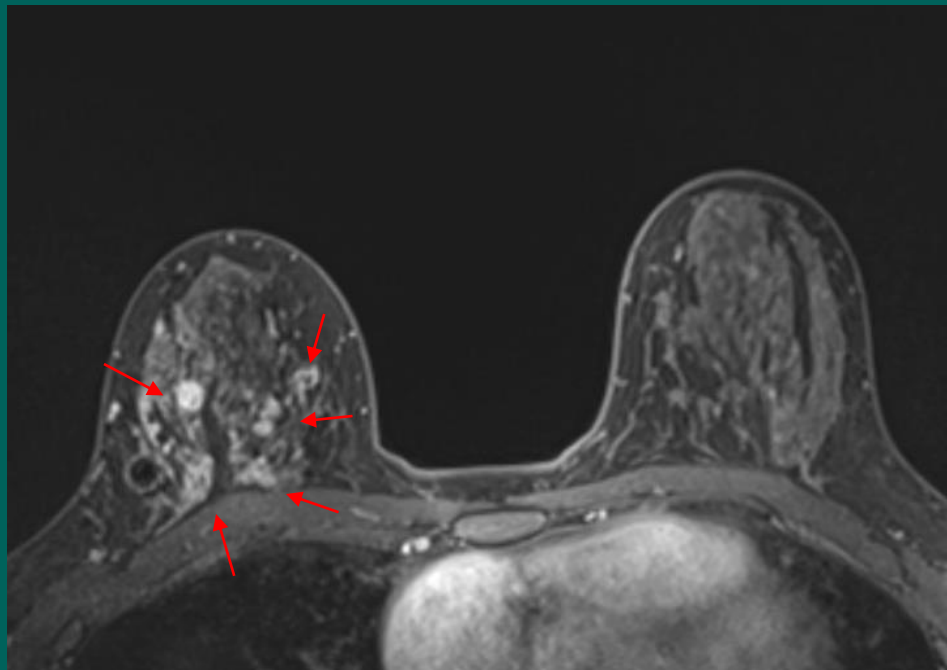

My Treatment Plan

**Endocrine
Therapy**

Surgery



My Treatment Plan

Surgery



Chemotherapy



Radiation

**Endocrine therapy
10 years**

**CDK 4/6 inhibitor
2 years**

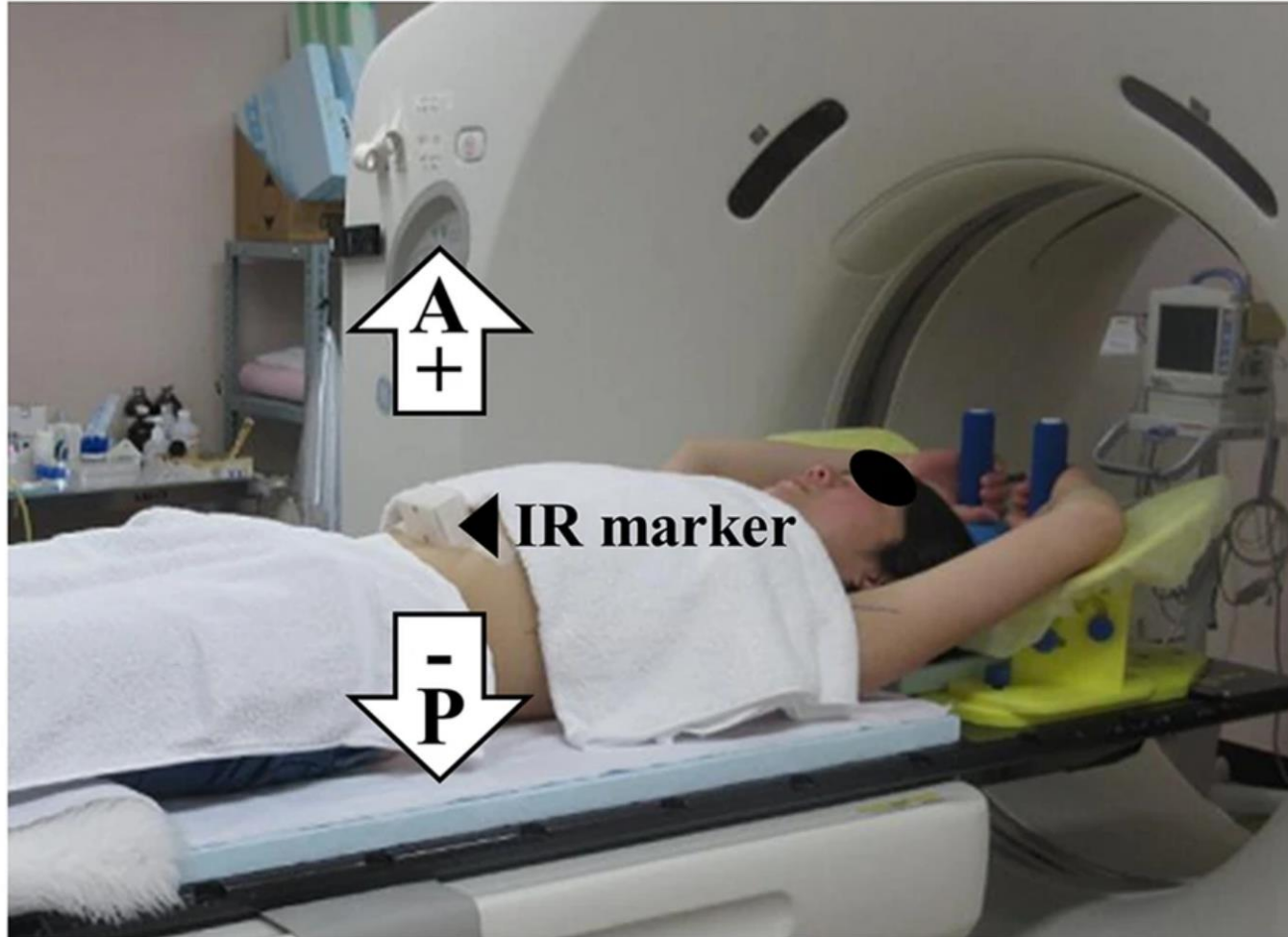

b Representative patient's RPM trace

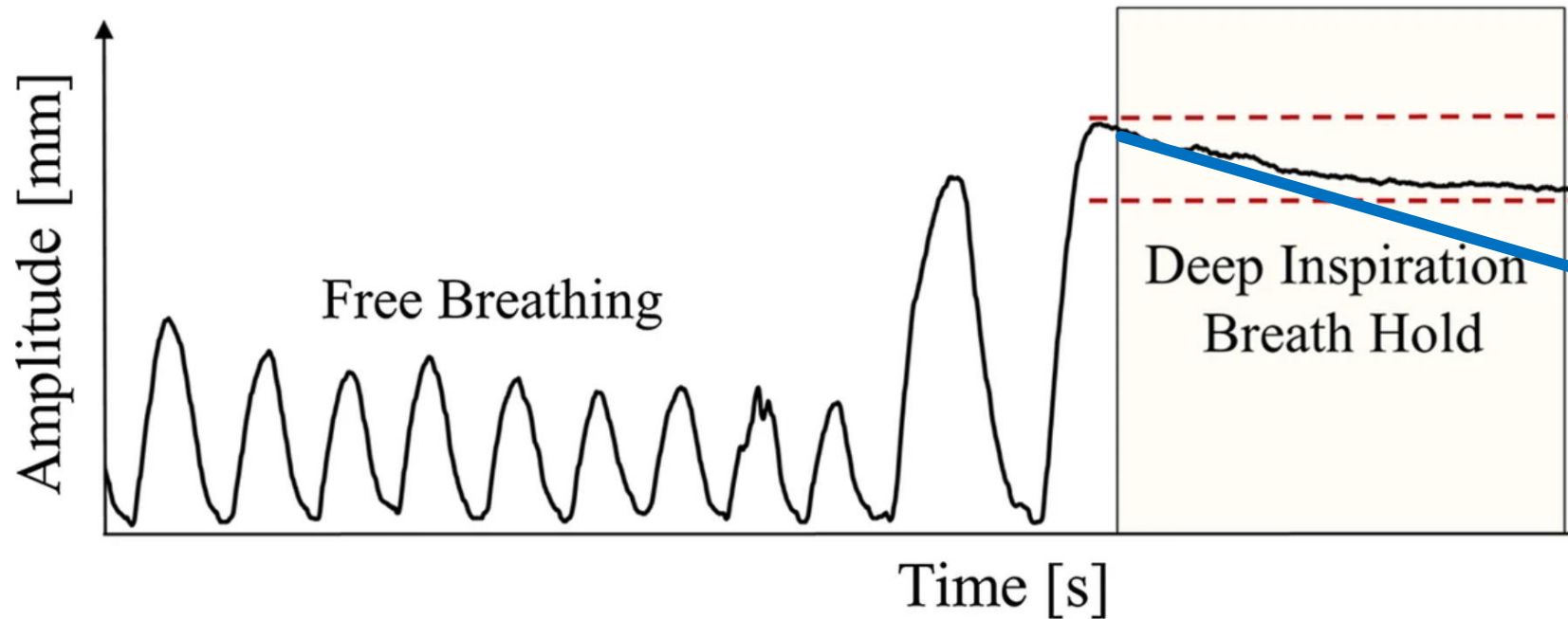



The Real Cancer Journey

A winding road with four orange location pins marking different stages of the cancer journey. The road starts at the top left and curves downwards and to the right. The pins are placed at various points along the road, each corresponding to a stage of survivorship. Arrows point from the text labels to the pins.

Acute survivorship

Starts at diagnosis and ends when initial treatment is complete

End of Active Treatment

Starts the moment patients finish definitive treatment

Early Survivorship

1-3 years post definitive treatment

Long-term Survivorship

Remainder of the patient's life

Lessons Learned

01

As the number of survivors increase, so must our commitment to precision care

02

Quality of life needs to be valued just as much as quantity of life

03

Technology driven precision translates into lower toxicity for our patients

04

Workflow improvements are not abstract, they matter because they directly affect the patient

05

SGRT provides the patients with the certainty they need to replace anxiety with confidence

06

VisionRT provides the technical foundation to push the treatment envelope and redefine patient outcomes

Thank you